CORPORATE FACTSHEET

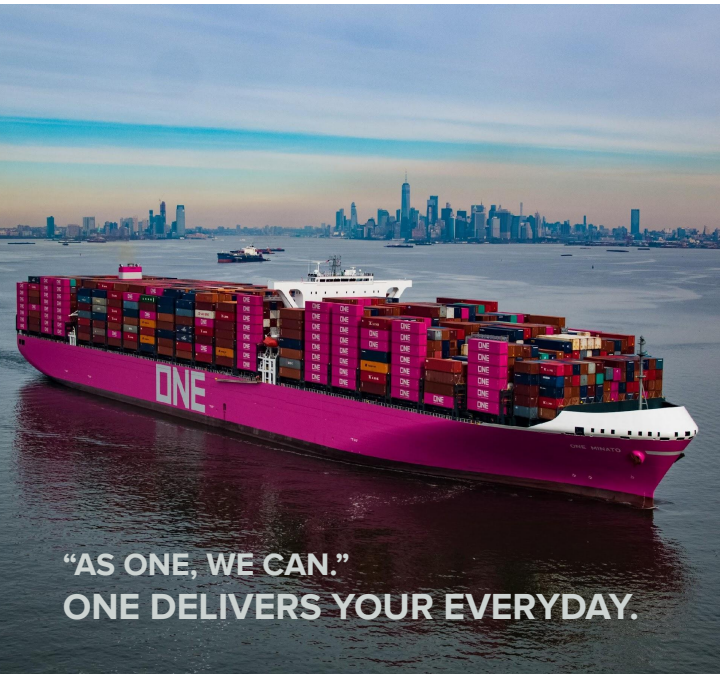

COMPANY PROFILE

Ocean Network Express (ONE) was incepted on July 7, 2017 following the liner service integrations of Kawasaki Kisen Kaisha ("K" LINE), Mitsui O.S.K. Lines (MOL) and Nippon Yusen Kaisha (NYK). The new entity functions from its global headquarters in Singapore, and supported by regional headquarters in Hong Kong, Singapore, the United Kingdom, the United States and Brazil.

7th Largest Container Carrier in the World

Over 200 Vessels (1.52 million TEU*)

More than 130 Weekly Services to 120 Countries

8,000 Employees Worldwide**

SUSTAINABILITY AT ONE

As a critical connector in the world's supply chains, ONE is committed to promote sustainable practices with its suppliers and business partners. Sustainability matters to our customers and our intention is to work closely with them to help reduce their risks and improve the transparency of their own supply chain, delivering greater value and a common purpose through their journeys.

ClassNK ISO 14001 JAB CM 005

For its commitment to environmental sustainability, ONE has been awarded the ISO 14001:2015 certification by ClassNK.

"The safety and security of people and cargo onboard is our utmost priority."

Jeremy Nixon
Chief Executive Officer

ONE CORE VALUES

LOCATIONS

Holding Company
Japan (Tokyo)

Global HQ
Singapore

Regional HQ
Hong Kong
Singapore
UK (London)
USA (Richmond, Virginia)
Brazil (São Paulo)

* Source: Alphaliner Monthly Monitor (Dec 2022)
(TEU: Twenty-foot Equivalent Unit)
** Excludes off-shore employees

Ocean Network Express Pte. Ltd.
7 Straits View, #16-01 Marina One East Tower, Singapore 018936

For more information, visit: **www.one-line.com**

ONE offers an extensive choice of more than 130 weekly services to over 120 countries around the world.

SERVICE NETWORK

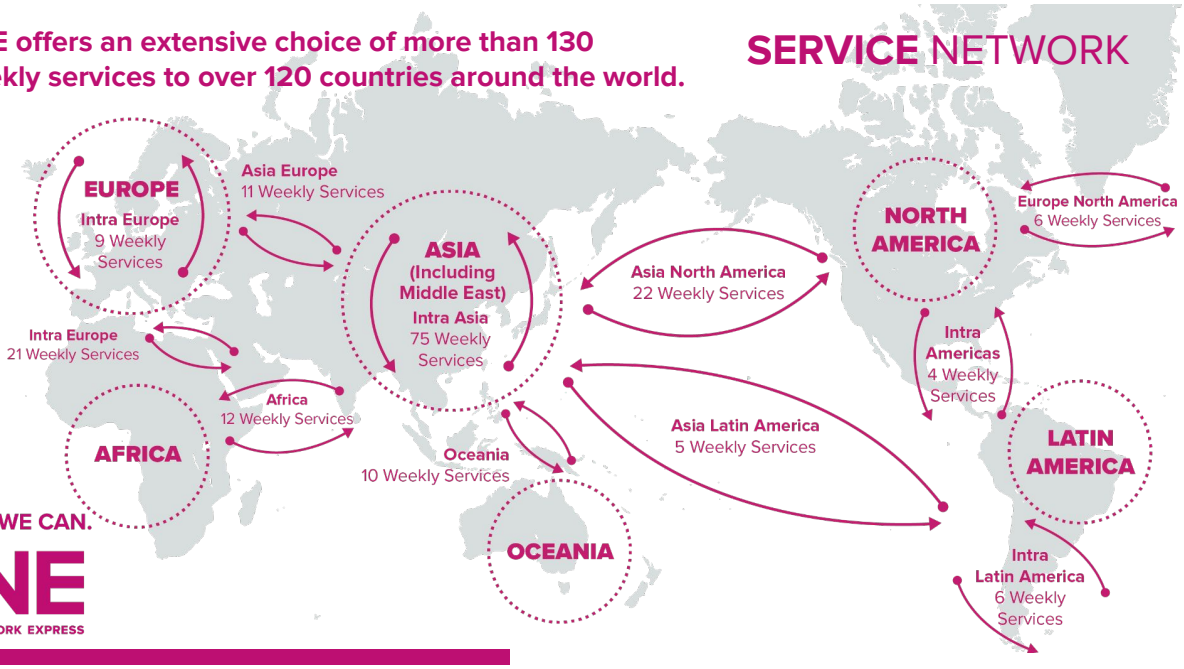

AS ONE, WE CAN.

ONE
OCEAN NETWORK EXPRESS

SERVICE PRODUCTS

Dry Cargo
ONE operates a large fleet of dry containers that cater for all your general cargo requirements.

Refrigerated Cargo
As a leading carrier in refrigerated cargo segment, ONE provides innovative and cutting-edge solutions for the refrigerated cargo industry. It's goal is to provide customers with the highest service quality and utmost care to preserve the freshness of perishable cargo.

COOLvantage
with ONE

Special Cargo
ONE manages a team of experienced specialists to transport your special cargo (In-gauge, Out-of-gauge or Breakbulk), and to ensure that they are safely and efficiently shipped to destinations around the globe.

Dangerous Goods
ONE also conducts inspections and provides appropriate advice to ensure a safe and trouble-free transportation for all kinds of dangerous substances or articles (e.g. chemical paints, rocket motors, etc.).

AWARDS

- **Lloyd's List Global Awards 2018**
  Finalist; Highly Commended Winner, "Deal of the Year" Category
- **Adam Smith Awards Asia 2018**
  Highly Commended Winner, "Harnessing the Power of Technology" Category
- **Customer Experience (CX) Asia Summit 2018**
  Silver Award, Best Brand Experience
- **Customer Experience (CX) Asia Summit 2019**
  Honorary Mention, Best Social Media Experience
- **Lloyd's List Asia Pacific Awards 2019**
  WINNER, "Excellence in Container Shipping" Category
- **EcoVadis Corporate Social Responsibility Awards 2019**
  Gold Award, Recognition of Ecovadis CSR Rating
- **EcoVadis Sustainability Leadership Awards 2020**
  Best Performer, Excellence in Sustainability in Asia Middle East and Africa, excluding China
- **EcoVadis Sustainability Leadership Awards 2020**
  Best Performer, Excellence in Sustainability in Asia Middle East and Africa, excluding China

eCommerce with ONE

Your ONE-stop eCommerce Service designed for convenience, productivity, time and cost saving.

It offers up-to-the-minute Schedules, Shipment Information, and Bill of Lading issuance etc. Information is updated continuously throughout the day by our global internal operating systems.

Report Rates and Tariffs MyONE E-Subscription	Schedule Track & Trace Outbound EVGM Inbound

Media Contact

GHQ Communication
GHQ.COM@one-line.com

Jan 2023

Ocean Network Express Pte. Ltd.
7 Straits View, #16-01 Marina One East Tower, Singapore 018936

For more information, visit: **www.one-line.com**